# YPSILANTI DAILY PRESS

Vol. VIII, No. 133 — YPSILANTI, MICHIGAN, TUESDAY, AUGUST 15, 1911 — PRICE 2 CENTS


## SENATE PASSES CUMMINS BILL

### Life of National Monetary Commission Is Limited.

## COTTON BILL IN UPPER HOUSE

### Senator Borah Reports Bill to Create Children's Bureau—Conference Report on Publicity Bill Presented by Dillingham.

Washington, Aug. 15.—Senator Borah, chairman of the committee on education and labor, made a favorable report to the senate on the bill to create a children's bureau under the department of commerce and labor. Senator Penrose introduced a bill appropriating $10,000 for the dedication of the militatry park at Gettysburg, Pa. Senator Works of Calif., introduced a bill declaring it to be an offense to publish a detailed report of any crime, attended by violence, committed in the District of Columbia.

Senator Dillingham submitted the conference report on the publicity bill requiring the publication of expenditures in political campaigns at which senators or representatives in congress are to be elected.

The senate passed the Cummins bill terminating the existence of the national monetary commission after the bill had been amended to close the affairs of the commission on Jan. 8, instead of the first week in December. The amendment was offered by Senator Heyburn and was adopted by a vote of 32 to 30.

The cotton bill was laid before the senate and Senator Cummins addressed the senate at length in support of his amendments to the bill revising the metal schedule.

The wool bill, as reported by the conference committe of the two houses and which was adopted by the house, was reported to the senate but Senator La Follette asked that it go over.

## HOUSE ADOPTS WOOL BILL

### Twenty-nine Republicans and One Independent Voted For It.

Washington, D. C., Aug. 15.—The conference report on the wool tariff revision bill, carrying a flat duty of 29 per cent on raw wools and corresponding reduced rates on wool manufacture, was adopted by the house, 206 to 90.

Twenty-nine Republican representatives and one independent Republican voted for the bill. No Democrat voted against it. The house action was reported to the senate.

## DELAYS STATEHOOD VETO

### Taft Decides to Act on Arizona Measure After Return.

Washington, Aug. 15.—President Taft's veto message on the statehood bill has not been sent to congress. A decision to this effect was reached during a special cabinet meeting, which lasted more than two hours.

The message probably will remain at the White House until the president's return from Ocean Grove, N. J., on Wednesday.

## SOVEREIGN PONTIFF BETTER

### Doctors Visit Him Twice a Day Simply as Precautionary Measure.

Rome, Aug. 15.—It was announced that the Pope was still improving and that while the doctors would continue to visit him twice a day for some time to come, it would be merely as a precautionary measure.

During the day the Pontiff's appetite was much better and he seemed much less morose than he has been for several days. So much stronger was he that he received Cardinal Merry del Val and Monsignors Canali and Scalpinelli.

## LECONTE IS HEAD OF HAITI

### Revolutionary Leader Selected by Congress to Succeed Simon.

Port au Prince, Haiti, Aug. 15.—Gen. Cincinnatus Leconte was elected president of Haiti by a unanimous vote of congress.

Leconte headed the larger of the two revolutionary factions that overthrew President Antoine Simon.

### Two Killed, One Hurt in Wreck.

Minneapolis, Minn., Aug. 15.—Frank J. Klingehautz, thirty-five years old, of Minneapolis, was instantly killed, his eleven-months' old daughter was so badly injured that she died a few hours later, and Mrs. Anna Klingehautz, his wife, was fatally injured when a Minnetonka interburban car crashed into a buggy.


The Daily Press Profitbringers are sure to bring results.


## LINCOLN BEACHEY

### Aviator Prominent in Great Meet in Chicago.

## RUSH TO REGISTER FOR LAND

### Government Official at Minot, N. D., Threatens to Eject Crowds.

Minot, N. D., Aug. 15.—So eager were homeseekers to register for lands in the Berthold reservation that James W. Witten, the government superintendent, was obliged to intervene and threaten to put the crowds out of the registration building if they did not desist in their violent efforts to be the first.

Miss Ida Westerman of St. Louis was the first woman to register. Six hundred and seventy-five people had registered in the Minot office at 8 a. m. and the ten notaries at work are taking the applications at the rate of about 100 an hour.

### Boy, Seven, Held as Drunkard.

New Haven, Aug 15.—The youngest offender that has ever appeared in the local court a seven-year-old boy, will be sent to the state reform school this week. He was arrested for drunkenness. His father was the complainant, alleging that the child came home intoxicated.

## LABORER SHOOTS HIS WIFE

### Jealous Greek Is Captured—Victim in Muskegon Hospital.

Grand Haven, Mich., Aug. 15.—Kollus, a Greek laborer, while in a fit of jealousy, shot his wife three times. She was taken to Hackley hospital, Muskegon, in a serious condition with little hopes of recovery.

Kollus, after the shooting, made for a swamp where he concealed himself in wild rice until Sheriff Andre and his deputies discovered him several hours later and took him to jail. The couple have lived in an upstair apartment house in Grand Haven and in the same house lived a man named Peter Johns. Kollus charges his wife with having too friendly relations with Johns.

## MAY HAVE CITY HOSPITAL

### Marshall Expects to Benefit by Contested Will of Giver.

Marshall, Mich., Aug. 15.—Marshall is to have a city hospital which will be opened about December 1. It will be in charge of Mrs. Flora Sturgis of Chicago and Miss May Terwilliger of Lansing.

As soon as the estate of the late C. P. Brown is divided there will be about $20,000 available for a hospital building, providing one of the heirs of the estate who is contesting it does not succeed. Mr. Brown left about $30,000, and $20,000 of this amount was to go to Marshall for a hospital, $10,000 to Bemington, Vt.

## BOSSY HOLDS UP TRAIN

### Wrecking Crew and Derrick Required to Clear Track.

Hancock, Mich., Aug. 15.—Traffic on the Lake Linden branch of the Houghton county traction company was tied up for nearly two hours during the evening by a meek-eyed bossy and the services of the Calumet wrecking crew and derrick were required to clear the track.

In some manner the cow clambered onto the track where it passes under the high Copper Range trestle and her front feet were caught between the ties.


Be sure and have the Daily Press sent to you while you are away on your vacation.


## CAMPAIGN OPEN IN THE DOMINION

### Sir Wilfrid Laurier and R. L. Borden on the Stump.

## ST. HYACINTHE DEMONSTRATION

### Twenty-five Thousand People Engage in Great Open-Air Meeting That is Record Breaker in Many Respects.

Ottawa, Ont., Aug. 15.—Canada's two political chiefs, Sir Wilfrid Laurier and R. L. Borden, have left Ottawa. They open their personal campaign in the fruit growing section of Ontario today.

All of eastern Canada is considerably worked up over the big demonstration at St. Hyacinthe, Que., which was attended by fully twenty-five thousand people. Fifteen thousand people flocked into St. Hyacinthe from Montreal, Quebec, Sherbrook and Ottawa to see the encounter between Rudolphe Lemieux, the new minister of marine, and Henry Bourassa, the nationalist leader. It was an outdoor meeting and was the biggest go-as-you-please, free-for-all political demonstration seen in Canada for a quarter of a century. The lie was passed freely and frequently, heads were punched, the Canadian navy was cursed and praised ,and reciprocity occasionally had an inning.

Two Ottawa papers, the Journal and the Citizen, which endorsed the reciprocity agreement at first, have changed their position and are bitterly attacking it. The Citizen says:

"A letter, written by James S. Sherman, vice-president of the United States, and published last week reiterates the previously given information that Mr. Sherman is irreconcilably opposed to reciprocity. If anything were to happen to Mr. Taft in the next few months, that is before the next American congress finally disposes of reciprocity one way or the other, Mr. Sherman would become president ,and, apparently, one of his first acts would be to veto the American legislation, which action would probably dispose of the issue, at any rate in its present form. The probability, although interesting, is remote, as Mr. Taft enjoys excellent health."

## SLAIN IN HATPIN FIGHT

### Gotham Young Woman Killed in Quarrel with Her Companions.

New York, Aug. 15.—A quarrel between members of a party of young women returning from a Long island shore resort ended in a fight with hatpins as their car was pulling into the city over the Queensborough bridge.

Nineteen-year-old Alveda Carpenter was stabbed in the heart and dropped dead in the street as she alighted from the car. The police arrested one of her companions and charged her with the murder.

## BOYS CAUGHT IN ROBBERY

### Kalamazoo Jeweler Arrives to Face Thieves—Both Captured.

Kalamazoo, Mich., Aug. 15.—While crowds were passing along Portage street, Lloyd Berdendorf and Carl Ayker made a daring attempt to rob the Salisbury jewelry store and pawnshop. One of the boys stood guard in front of the store while the other broke in the rear door. The one that entered the store had succeeded in collecting a number of watches and revolvers unnoticed by people passing the store. Some articles he had taken from the display window.

Just as he was ready to leave the store Salisbury passed and noticed some one inside. He immediately entered and after chasing the alleged burglar for nearly six blocks caught him and turned him over to an officer. The burglar's companion was arrested a few minutes later. They have confessed the offense.

## MAN'S BODY FOUND IN BAY

### Believed That of Flint Fisherman Lost Off Tug.

Pinconning, Mich., Aug. 15.—While on his way home in a boat Henry LaForest discovered the body of a man floating in the bay near the shore, about four miles north of here. He towed the body to shore and notified the authorities. There was nothing found in the man's clothes by which to identify him. The dead man was about 35 years old.

About two weeks ago Andrew Hauer, a Flint man, fell from a fishing tug during a storm on the bay and his body was not found. It is believed the body is that of Hauer although found nearly twenty miles from the point where he was lost.

## SEEK DEAD IN WRECK

### Two Persons Were Killed and Two Are Missing.

### Rescuers Overhaul Debris of Pennsylvania Flyer, Which Left Rails at Fort Wayne.

Fort Wayne, Ind., Aug. 15.—A revised list of the dead and injured as a result of the east bound eighteen-hour Pennsylvania flyer from Chicago to New York, leaping the track one mile west of here shows that two are dead, two missing and thirty-three injured. It is practically certain that the two missing men, a fireman and an engineer, are dead.

Wrecking crews are searching the debris for their bodies. None of the injured will die, physicians say.

While the cause of the wreck has not been positively ascertained, the best explanation seems to be that the second engine of the flyer, which was a double header, "split" a switch and threw the engine ahead of it from the track. Then as a flying wedge, the two left the track and crashed into a westbound freight engine on a track to the north of them. All of the seven Pullman cars which the passenger train carried left the track. With one exception they were steel cars.

### Typhoon Kills 500 in Japan.

Victoria, B. C., Aug. 15.—More than 500 lives were lost and great devastation ashore and afloat resulted from a typhoon and tidal wave which swept over Japan July 26, according to advices brought here by the Empress of Japan.

### Discover Terra Cotta Bed.

Bush, Ill., Aug. 15.—While digging a deep well for the city a seven-foot vein of terra cotta clay was found here at a depth of forty-five feet.

## Eastern Star Ladies Give Fair In December

At the regular meeting of the Eastern Star which was held Monday evening it was decided that the ladies hold an old fashioned fair Dec. 7, 8, and 9, in the Masonic Temple. There will be fancy work booths, a country store, etc., but a number of the features given at the fair last year will be omitted. The chapter ballotted upon six manes. A special meeting was set for Monday, Aug. 21, at which time there will be a double session, one in the afternoon and one in the evening with a banquet at 6 o'clock. This will be the last special of the year. The last regular meeting will be held Monday, Sept. 11, at which time the election of officers will take place.

## ALLEN PLEADS NOT GUILTY TO CHARGE OF DISTURBING THE PEACE; TRIAL THURSDAY

Jonathan Allen, colored, who was arrested Monuday for disturbing the peace was arraigned before Justice Stadtmiller Monday afternoon. He pleaded not guilty and his trial was set for Thursday of this week. The complaint was made by Robert Bealer, Mary Bealer's husband. Mary Bealer was arrested on a similar charge Monday and pleaded guilty. Both arrests were the result of a neighborhood scrap Sunday.

## FIRE CO. CLAIM THEY HAD PLENTY OF WATER

Ann Arbor, Aug. 15.—The story that the firemen were handicapped by lack of water in fighting the blaze in the old medical building Saturday night is declared to be unfounded by Chief Andrews. He said, "We have half a dozen lines of hose down ourselves and the University people had one from the naval tank. We used the steamer to get pressure. What the university ought to do now is to run a pipe line from the tank around the grounds with hydrants at intervals. That would give real protection."

President Lawrence of the water company said that after people stopped sprinkling the pressure on the fire lines was perfectly satisfactory.

## FUNERAL OF MISS OLIFF HELD THIS AFTERNOON AT HER HOME IN CLIO

The funeral of Miss Lillian Oliff was held at 2 o'clock at her home at Clio, Tuesday afternoon. A number of the relatives in Ypsilanti were present.


The Daily Press Profitbringers are sure to bring results.


## BARRYMORE AND COLT REUNITED

### Husband Says There Never Has Been Any Trouble.

## DOVE OF PEACE IN THE HOUSE

### "All That Has Been Printed About Us Are Lies," Declares Mr. Colt—Actress Says Public Has Been Misinformed.

New York, Aug. 15.—Ethel Barrymore and Russell Griswold Colt, her husband, are reunited.

Whether or not "all other stories pointing to different conclusions to our happy marriage are lies," as the actress and broker declared them to be, the dove of peace is fluttering around their house.

"It is said that you and Miss Barrymore have been reconciled," said a reporter to Mr. Colt, "and that she has called off the divorce suit."

"All that has been printed about us are lies," Colt answered. "There has never been trouble. The stories of a divorce are lies. All other stories about us have been lies. We always have been perfectly happy."

There came a voice from the drawing room:

"Now, Russell, don't become so angry."

Miss Barrymore stepped to the threshold of the drawing room, smiling.

"Really," she said, "the public has been greatly misinformed as to our domestic relations."

"But you did have divorce papers served on Mr. Colt, did you not?"

"Goodness, no," smiled Miss Barrymore. "There is absolutely no truth in that."

"But David Gerber, your attorney, attorney, admitted it," said the reporter.

"He simply couldn't have admitted it, because I neither had papers drawn up nor consulted an attorney. Mr. Gerber, of course, handles theatrical litigation, and it was no doubt because of that the stories were started."


Try Press Profitbingers for quick results.


## EAMES-GOGORZA MARRIAGE

### It Is Legal in Eyes of Church For Two Sufficient Reasons.

Paris, Aug. 15.—As it is apparent that a controversy has arisen concerning the status of the marriage recently of Mme. Eames, the celebrated singer, to Emilio De Gogorza, the

MME. EAMES.

baritone, the statement is made on authority here that in the eyes of the church neither had ever been married before.

Mme. Eames was never baptized, and as a consequence she is looked upon as an infidel. Such being the case her first wedding is not regarded as binding. For this reason she was entitled to embrace catholicism and marry Gogorza. The latter it is pointed out was married previously by a magistrate and this ceremony is not recognized by the church.

## MRS. NETTIE DENTONS OF YPSILANTI BECOMES WIFE OF DETROIT MAN

Mrs. Nettie Dentons of this city and William Winters of Detroit were quietly married at the home of Rev. Cutler at Detroit Saturday afternoon, Aug. 12. They will spend a few days in this city with the bride's parents, Mr. and Mrs. William Court and will be at home after Sept. 1 at 821 Springwell Ave., Detroit.

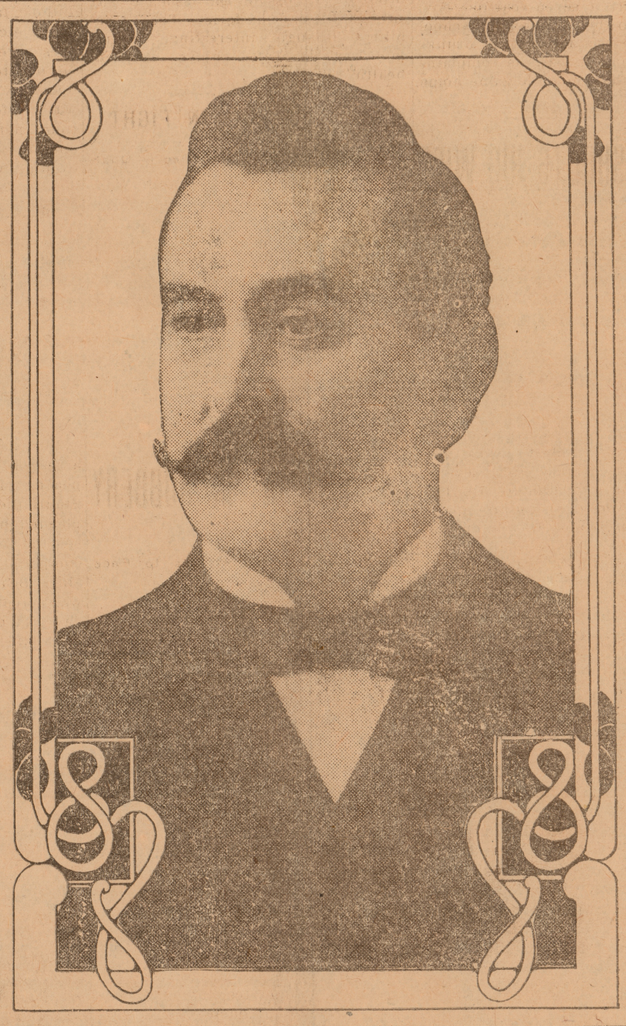

## JUDGE POLLARD, ORIGINATOR OF "PLEDGE PLAN."

A WISE idea as a police justice made William Jefferson Pollard of St. Louis an international celebrity. Mr. Pollard had been a justice of the peace and was a local politician and lawyer when he was made justice of the Second district police court in St. Louis in 1903. Many drunkards were brought before him. His predecessors on the bench had used the "$10 or ten days" method of reformation. Judge Pollard evolved what has come to be known in Europe and America as the "Pollard pledge plan," whereby he paroled the inebriate upon his signing a pledge of total abstinence for one year. This humane plan proved effective in so many cases that the British parliament enacted it into statute law of the realm. The state legislatures of Vermont and of Victoria, Australia, also passed measures authorizing police magistrates to release drunkards under the Pollard plan. President Taft has appointed Judge Pollard as an American delegate to the thirteenth international congress on alcoholism, which will meet at The Hague in September. He was also a delegate to the session of this congress in London two years ago. In 1906 he visited Great Britain and addressed meetings explaining the Pollard plan.

## AVIATOR ATWOOD REACHES CHICAGO

### Alights before Judges' Stand at International Air Meet.

## FLIES FASTER THAN TRAINS RUN

### Makes Distance From St. Louis to Chicago in Ten Hours and Thirty-five Minutes, Including Two Long Stops.

Chicago, Ill., Aug. 15.—Henry Nelson Atwood drove his Burgess biplane from St. Louis to Chicago, and landed in front of the judges' stand at Grant park, where the international aviation meet was in progress.

This was concluded the first day of his St. Louis-Chicago-New York flight, by which he hopes to make a new world's record.

Atwood's flight was almost devoid of incident. He had no hair breadth escapes, did not even break a wire of his machine. He left Forest Park, St. Louis, at 8:05 a. m., circled the city, made a double loop in the business district and arrived at Springfield, Ill., at 10:30 a. m., leaving there at 1:05 p. m., he went to Pontiac, Ill., where he landed at 3:05 p. m. Starting again two hours later, he drove to Chicago, arriving at 6:30 p. m. The machine is not a fast one.

His running time between points was always faster than the swiftest express trains, while his time from downtown St. Louis, including his two long stops on the way, was only one-and-one-half hours slower than the fastest train.

Without goggles, gloves or overalls, but dressed neatly in a Norfolk traveling suit, Atwood said on his arrival in Chicago that the trip had been a very pleasant one. He enjoyed it. Travelers to Chicago by train found the trip hot and dusty. When he climbed into his seat at Springfield, he said: "I will be in Chicago at 6:30 p. m." He arrived exactly on time.

Atwood received $500 for alighting at Grant park aviation course. This is the sum that is allowed to all aviators, who take part in the meet for expenses. The meet association would offer no other inducement to Atwood to land there. In various prizes along the route for passing over cities and for stopping, Atwood will earn about $25,000, if he arrives at Coney Island Aug. 26, $10,000 of the amount being provided there.

## BIPLANE BURNS IN MIDAIR

### Aviator McCurdy Falls One Hundred Feet and Is Uninjured.

Chicago, Ill., August 15.—J. A. McCurdy's biplane became an an aerial torch and thrilled 100,000 spectators when it got tangled in the wires on the north end of the Grant park aviation course. The machine was set afire by its own gasoline becoming ignited.

The aviator fell 100 feet, but was not injured. The burning aeroplane furnished the most spectacular sight ever seen at an aviation meet.

The accident occurred just in front of the Chicago Yacht club. McCurdy, who catapulted out of his biplane when it struck telegraph wires, was picked up by the official automobile ambulance. He protested that he was not injured, but was rushed to the emergency hospital on the field.

## BOMB CAUSES A PANIC

### Blows Holes Big Enough to Admit Horse and Wagon in New York.

New York, Aug. 15. — Two large holes, enough to admit a horse and wagon easily, were blown in the walls of a five story Italian tenement house on First street here early in the morning by an explosion of a dynamite bomb.

Ninety-five windows were shattered and the eighty-odd persons who lived in the building were sent scurrying to the streets in panic, althought no one was seriously injured. The police have no clew to the origin of the bomb.

### Mrs. Toney George Dies.

Brazil, Ind., Aug. 15.—Mrs. Toney George, who was shot a few days ago by Selim Albert is dead. Albert, who after shooting the woman because she refused to elope with him, turned the gun on himself and fired three shots through his head, is growing weaker daily and it is not expected that he will live.

### Knife Stab Proves Fatal.

Shoals, Ind., Aug. 15.—During a fight Willis Bledsoe, married, thirty-five years old, was fatally stabbed by his brother-in-law, Martin Smith. The assailant has not yet been arrested.


If you want to buy, sell, rent, or exchange property try the Daily Press Profitbringer column for quick results.

# Ypsilanti Daily Press

Published by
THE YPSILANTI PRESS,
301 Congress Street, Ypsilanti, Mich.
Both Phones 470.

TERMS OF SUBSCRIPTION

By City Carrier

Daily, per week.....10c
Daily, four weeks.....25c
Daily, per year, in advance.....$3.00

By Mail

Daily, per year.....$1.50

H. Korsgren, Chicago representative, 901 Unity Bldg., Chicago.

UNION LABEL

TUESDAY, AUGUST 15, 1911


## A LESSON FOR YPSILANTI.

The city of Detroit now finds its hands tied until 1923, because it gave the Detroit City Gas company a franchise extending until that time. The city has already outgrown the maximum situation which they thought to anticipate by their franchise. They must now wait twelve long years before they can avail themselves of the economies of their present growth and needs. No city can anticipate its needs, because the terms of the franchise, in order to be fair to the city, would not be attractive to the private corporation. The only safe way is for the people to own their own gas plant, and then they are ready for any emergency that may arise at all times, whether the cost of manufacture may be suddenly cut in two, or the bi-products be so valuable as to pay for the gas, or any other situation which the advance of science may produce.

—:o:—

## "WHAT IS SOCIALISM?"

(Continued)

Having seen the remarkable growth of the principles of Scientific Socialism, so called, in the German Empire, in France, in Italy, Belgium, Finland, Denmark, Norway, Sweden, Holland, Japan, Chile, Argentine Republic, Brazil and Canada, Australia and New Zealand, we are naturally more interested than before to notice now Mr. Kauffman's showing as to its growth in the United States. And his opening statement will be news to some:

"Rather than lose our way in the bridal paths of those state and municipal politics which are so helpful to the 'Boss,' who wants to confuse the average voter, let us here concern ourselves simply with the national field and remember that we are dealing only with the Socialist Party, and not with the little sect known as the Socialist-Labor Party, an ineffectual and dying organization that was formed for speedy defeated personal ends, and that the Socialists proper everywhere repudiated. Into our national field, then, the Socialist Party stepped in 1892, nominating Simon Wing for president and casting only 21,164 votes. Since then the vote has grown as follows:

"1896, 36,274;
"1900, 87,814;
"1904, 402,283;
"1908, 420,464.

"This is exclusive of the Territories.

"What force has brought about this growth? What has fostered it? How is it controlled? To each of these three questions there is one answer: The Socialist Political Machine.

"The fact is that the Socialists have built up what promises to be the most powerful, as it is certainly the most remarkable, political machine in the country. That machine is, in a word, the whole rank and file of the regular members of the party; for whereas the tendency of the elder parties is to concentrate the power of direction in the hands of the few, so as to add force to a single blow, or a single fight—following which must come months or years of recuperation and the patching up of fractional differences—the tendency of the younger party is to divide the power among the many, giving each individual a personal voice and a personal, even a financial, interest in the management of the whole, so as to establish the quality of endurance and perfect an organization for unremitting skirmishing, always carrying on a running engagement and always ready for a pitched battle. The Republican Machine is now this wing or that of the Republican Party; the Democratic Machine is now the so-called Conservative or the so-called Radical wing of the Democratic Party; but the Socialist Machine is the whole Socialist Party.

"Whosoever is a resident of the United States, over the age of eighteen, and possessing a general knowledge of the theories and aims of Socialism, may, if he will pay three dollars a year toward the party's support, become one of its members. There is no bar of sex or color; the only requirement is that an applicant for membership must, of course, renounce all allegiance to all other political organizations, and as the application must be passed upon by the ward or county 'Local' of the voting district in which the applicant lives, there is invariably enforced an unwritten rule that results in the rejection of the keepers of disorderly saloons, or other illicit resorts, and persons of bad reputation generally.

"Each member is, upon joining, given a red card that bears a duly certified assurance of his membership. On this card there is a series of blank spaces with the names of various months of the year, and to fill these spaces each member must buy one stamp a month. From the sale of these stamps comes the chief revenue of the party. The national body gets five cents apiece for them from the State Committee; the State Committees get ten cents apiece for them from the County Committees; the County Committees get fifteen cents apiece for them from the Local Branches—generally called 'Locals'—and the Locals get twenty-five cents apiece for them from their individual members. It is in this manner that the party receives the cost of its existence, and that the members of the party, freed from the sporadic and excessive 'contributions' enforced by the elder political parties, actually purchase the right to a voice in its management.

"Nor is that all. The system of dues—truly a novel system in a public society, a regular political party with a legal place upon the ballot—is regarded as an assurance of the essentially democratic system of its formation. The members are equal in the matter of payments, and each member pays for what he gets. There are no special plums after election; there is no charity before it.

"Where a vast amount of detail requires the presence of an executive, the Secretary, chosen for that office by referendum vote of all members of the party, is in charge, and it is his duty to direct, coordinate and bring to the highest efficiency the labors of all the forces working for the central committee.

"There are, for example, more than a score of 'National Organizers' always in the field, between elections as well as during campaigns, traveling from one end of the county to the other, making speeches, delivering lectures, and everywhere trying to form 'Locals.'

"There is a deep and lofty cabinet in the national office with fifty shallow drawers in it. Each drawer contains a large-scale map of a State or Territory, which is found to be more or less thickly studded with particolored pins. A red pin shows that there is a local branch in that town. White pin shows a complete county organization. A black pin shows a speaker has been assigned; a green, that one has been asked for. The course of the speaker is daily traced on the map in ink. A gray pin shows there is a sympathizer in the town. 'Sympathizers' are usually first located by request to the national office for literature. Their names and addresses are tabulated, and particular attention is thereafter paid to them, both by the sending of literature and by the personal visits of the organizers who pass through the town.

"The organizers make detailed daily reports of their movements on prescribed blanks. These reports are carefully tabulated and cross-indexed. Thereafter,—when a second visit is made to a town, the visiting organizer is informed in advance by the national office as to the character of the population, its attitude toward Socialism, which arguments seemed most effective, what kind of literature was easiest to sell, the addresses of local party members, or, failing them, of sympathizers, and the most suitable hotel or boarding-house.

"Receipts on the road are derived from the collection and from the sale of literature. Owing to these collections and sales of literature, it cost the national office only about $3,000 to keep nineteen organizers on the road during the past year. The organizers receive three dollars per day and expenses."

—:o:—

## NEWS BRIEFS

### STATE

ADRIAN—A telegraph operator here, F. R. Hall, has completed a new device to place over the mouth of a telephone transmitter. It is a sanitary disc of celluloid with a gauze center.

HOWELL—While abroad last summer, Miss Leora Morton, an eighth grade teacher here, visited the celebrated school for girls at Nort Islington, near London and planned with Miss Stevens, the head of the school, to have the pupils of that school and those in Howell exchange letters during the year. Miss Stevens has been visiting in America this summer and while here went to Howell to meet these girls who had been corresponding with her pupils.

### NATIONAL

BOSTON—When the plans of the new zoo here has been worked out, the city will be in possession of the finest and most complete zoological park in America. When the sewer and water pipes for the bear dens and drain pipes have been finished, the bear cages will be the largest and most modern in the world. Every species will be there, the sloth, Alaskan, Siberian, Thibetan, North American cinnamon, grissly, silver tip, black and polar bears. By means of a water system it will be possible to flood the cement floors of the cages. The floor of the cages will be pitched. A steel hood covering the front of the cages provides a shade for the public as well as a shade for the animals. The flying aquatic cage will be the largest in the world, and will include a large pool and 11 trees. Here the heron, flamingo, the stork, and gull will build nests, swim in the pool and bathe in the fountain. John T. Benson, the curator, visited 25 zoos abroad last year. A regular guide book will be prepared by him.

NEW YORK—Preparations are being made for the laying of the keel of the dreadnaught New York, which will be, except her sister ship, the Texas, the biggest and most powerful battleship the world has ever seen. It will carry 10 14-inch guns, mounted two on a turret, and so arranged that all of them can be fired in broadside, or forward, or aft, at the same time.

PORTLAND, Me.—Samuel Fox and Joseph Russell, Boston boy scouts, started from Monument square at 10:12 a. m., Monday, in an attempt to walk from Maine to California within six months. They wore their scout uniforms.

LOUISIANA—A mine located in Calcasieu parish in this state principally supplies the world with sulphur. Until five or six years ago Sicily supplied the world, the production coming from about 700 mines there.

WAYNESBORO, Pa.—The board of trade has decided to raise a guarantee fund of $100,000 to be used to purchase sites and erect buildings for new industries.

SAN FRANCISCO—The board of education has introduced in the public schools a savings bank system that is designed to teach thrift and economy.

SAN FRANCISCO—G. M. Torre, a clerk in the main postoffice here has broken all known records by sorting 2,346 cards in 37 minutes without an error.

WASHINGTON—President Taft will designate Thursday, Nov. 30, as Thanksgiving Day.

PORT TOWNSEND, Wash.—The custom house reports for the year just closed show that the foreign trade of Puget Sound was the largest in the history of the district and in amount of tonnage engaged exceeded by only one port in the United States, that of New York.

FOND DU LAC, Wis.—What is declared to be the longest and heaviest freight train ever hauled over a railroad in the United States was sent out recently from the soo division yards at North Fond Du Lac. There were 99 loaded cars, five empty cars and a caboose.

OMOHA—Voters of Omaha have voted in favor of bonding the city for $8,250,000 with which to buy the water works plant.

YONKERS, N. Y.—Richard Vincent Andrete and A. E. Foringer have been awarded the $10,000 prize offered by Yonkers for the best designs submitted for the mural decorations of the common council chamber of the new city hall. This is the largest amount ever expended similarly by a city of the size of Yonkers.

PLYMPTON, Mass.—A colonial carnival was held this week on Plympton Green under the auspices of the Library Association. Scenes from the early history of the town were presented with tableaux representing happenings in the life of Deborah Sampson, the revolutionary heroine, whose birthplace is still standing on Elm street.

WASHINGTON—A message from the Emperior of Japan thanking President Taft for the welcome accorded Admiral Count Togo has been received at the White House.

NEW YORK—Great Britain is investigating the American experiment of governing cities by commission through Sir Robert Bucknell, who has arrived in this city. He was five times mayor of the city of Oxford.

### FOREIGN

LONDON—The first universal races congress has been held at the University of London, Lord Weardale presiding. The total membership is about 2000. Its declared object is "to discuss, in the light of science and the modern conscience, the general relations subsisting between the peoples of the West and those of the East, between so-called white and so-called colored peoples, with a view to encouraging between them a fuller understanding, the most friendly feelings and heartier cooperation."

INDIA—The cost of the royal visit to India is estimated at about $5,625,000.

BERLIN—The first city in the world to levy a tax upon the domestic cat is the Bavarian capital.

CONSTANTINOPLE—This city is about to rebuild the section recently destroyed by fire and has advertised for bids for the construction of 10,000 houses.

## The Optimist's Corner

Daily Helps to Health and Happiness

By GEORGE F. BUTLER, A.M., M.D.

Fresh air and sunshine are twin luxuries for children, and it would be much better if parents and especially mothers, could realize the importance of these sister graces.

Children should be brought up in the fresh air and sunshine. "Blest power of sunshine!" Life and power are in its rays. To sit in sunshine calm and sweet makes the world exquisite, and strength and beauty and health are brought to the little sunshine child. It makes a disposition sunny to be in the sun.

No stamina for the future is cultivated in the hothouse child brought up in the heated atmosphere of the luxurious home. The terrible mortality among children would be lessened by the robust and hardy life of outdoors, cold weather, simple, nourishing food at regular hours, without meat, cake, pastry or sweets; physical culture, clothing, freedom to play childish games, and regular sleep, and plenty of it, besides insuring a reserve for mature years.

"FUZ" Kills Chicken Lice, Ants, Bed Bugs, and Moths. Price 10c. Ask your grocer

# NEWS FROM OVER THE COUNTY

## WILLIS

Willis, Aug. 15.—Elmer Simmons was called home by the sickness of his mother.

The house of Dick Monk was struck by lightning during the storm Thursday night, Aug. 10th.

The people around Willis turned out well to go to Ypsilanti to the show. Nearly every family for miles went.

Potatoes are not turning out well. Farmers will have small ones to eat.

Claude Moore of Ypsilanti and family are visiting his parents east of Willis.

## SUPERIOR.

Superior, Aug. 15.—The Superior Afternoon club will entertain with a picnic at the Parker Grove in Geddes August 16th. Only the members of each family and a few relatives and friends will be present.

Many plans have been made to add to the pleasures of the day and an excellent picnic luncheon consisting of sandwiches, salads, pickles, ice cream and cake will be served at three in the afternoon.

For several years the club members have successfully carried out these picnics and it is hoped a good crowd will attend this year.

## STONY CREEK.

Stony Creek, Aug. 15.—The Ladies' Aid society of the Stony Creek M. E. church was held at the home of Mr. and Mrs. Henry Champion, Thursday afternoon, August 10. About seventy were present. The afternon was spent in a pleasant social manner and the short program consisted of a song by Miss Waters, recitation by Sylvania Coe, a pleasing talk by Mrs. Richard Walters about the Willis Ladies' Aid society and what they were doing, song by Mrs. Champion. A bountiful supper was served about five o'clock. The ladies assisting Mrs. Champion were Mrs. Bert Palmer, Mrs. Elmer Sanderson and Mrs. Charles Freeman. Collection, $6.00. The next meeting will be held with Mrs. Henry Colby in September.

## SALINE.

Saline, Aug. 15.—C. J. Chandler and family of Detroit called on Saline friends, Sunday.

Rev. I. E. Springer of Detroit, a former Saline pastor, occupied the M. E. pulpit Sunday morning. Rev. Littlejohn preached in the M. E. church of Ypsilanti.

A. M. Humphrey was a Detroit business visitor Monday.

Mr. and Mrs. F. H. Nissly of Ypsilanti were Sunday guests of Mr. and Mrs. A. G. Cobb. Mrs. LaRue and Miss Donna LaRue returned to Ypsilanti with them after a week's visit with relatives here.

Henry Rentschler has a new auto.

Mr. and Mrs. A. F. Clark and daughter Ella were Ann Arbor visitors Friday.

Union services were held in the M. E. church Sunday evening with Rev. Rabb of the Presbyterian churh occupying the pulpit.

Mr. and Mrs. Delos Townsend entertained Rev. and Mrs. Springer, Monday.

Miss Nellie Congdon, who is spending the summer with her sister, Mrs. Will Barr, visited friends in Chelsea last week.

Miss Milred Cook of Chelsea is the guest of Miss Luella Kyte this week.

Seven teachers from here took the examinations in Ann Arbor Thursday and Friday.

Mrs. Charles Foster and two children of Chelsea were Sunday guests of Mr. and Mrs. Joseph Kyte.

Miss Edna Schil spent last week in Ann Arbor.

The St. Paul Sunday school will hold their annual picnic Thursday, August 17, in the Arbeiter Park.

The Epworth League will hold their monthly business meeting and a corn roast next Friday evening at the home of Mr. and Mrs. Joseph Kyte.

## YORK

York, August 15.—Mrs. Carrie Carpenter of Ypsilanti and Mrs. W. H. Bryant of Detroit have been spending a few days with Mrs. Eliza Harmon and Mrs. Austin White.

The funeral of Mrs. Lucrecia Goodridge was held Friday at 10 a. m. at the house, with interment at Ridgeway. Mrs. Goodridge has lived here her whole life. Her husband died several years ago. She leaves two sons and two daughters. She had been in poor health for some time and was a terrible sufferer at the last. Bright's disease was the cause of her death.

Mrs. Gus Goldsmith returned home Tuesday from Ann Arbor where she has been for a week with her son, John Dee, who failed to have his operation last Friday but was operated on Monday afternoon when the tendons of the instep which were recently severed were stitched together. Mr. Goldsmith went over Monday and is with him this week. The little fellow is doing as well as can be expected.

Mrs. John Critch and two children of Mexico and Mrs. Herb Gilman visited at Theodore Josenhan's Tuesday.

Mrs. Louise Shire of Texas is visiting her sister, Mrs. Hattie Clark, and other relatives.

Gerard Josenhans and wife and daughter Milda of Ann Arbor visited the former's brother, Theodore, and family from Saturday till Monday.

Mrs. Elizabeth Turner of Chicago and Mrs. Milton Phillips visited Tuesday at Ruben Westfall's.

Emmitt Hendershot attended the show at Ypsilanti Thursday.

Misses Marjorie and Laura Booth visited their aunt, Mrs. Ellen Mills, Friday.

Gotlieb Josenhans, wife and son, Rex, of Blissfield are visiting friends here for a week.

Mrs. Myra Bliss is caring for Mrs. Cyrus Montonye who is quite ill.

## DIXBORO.

Dixboro, Aug. 15.—Mr. and Mrs. Clarence Shankland and daughter, Isabelle, of Ann Arbor, visited their brother and other relatives here the week-end and Clarence assisted the married men in their ball game at the Sunday school picnic, Saturday.

The L. A. S. will hold a picnic dinner at the Island in Ann Arbor this week Thursday.

Prof. and Mrs. Ed. Quackenbush of Milwaukee, Wis., have been spending the past week with relatives here. Mrs. Quackenbush kindly rendered two solos at the church Sunday morning.

Miss Cora Shankland is entertaining Miss Harriette Strong of Ypsilanti this week.

The following families attended an annual reunion of the Dunn family at Pine Lake, near Lansing, Wednesday: Bert Galpin, John and Hascall Shankland and Arthur Nowland. These reunions are held at a different place each year.

The young men were victors over the married men in the ball game Saturday. The score was 14 to 9.

Miss Minnie Lambie of Ypsilanti visited the week end at Chet Martin's.

Robert Shankland and family attended the picnic in Matteson's Grove Saturday. Rob acted as catcher for the married men in the ball game.

Ransom Shuart visited in Detroit last week.

Miss Cora Shankland and Miss Zella Neithammer attended the party at the Gleaner hall Friday evening.

Stephen Duris is acting as substitute for Albert Mayer on his mail route while Mr. Mayer is recovering from a broken arm.

Miss Agnes O'Connor of Howell who has been spending the past two weeks with her sister, Mrs. John Nanry, returned home Saturday.

Mr. and Mrs. Ed. Lyke are visiting at Mt. Pleasant.

## NORTHFIELD

Northfield, August 15.—Mr. and Mrs. P. Sweet and Mr. and Mrs. L. Peebles have returned to their homes after a week in camp at Silver Lake.

J. Braun was an Ann Arbor business caller, Monday.

James Toy passed away at his home at Elm Hall, Gratiot county, Aug. 4. Mr. Toy at one time was a prosperous blacksmith at Worden Station and was highly respected in Northfield township. He is survived by a widow and three daughters.

Mr. and Mrs. George Mosher have returned to Ann Arbor after spending their vacation with the latter's parents, Mr. and Mrs. Fred Braun, Sr.

Fred Braun, Sr., had the misfortune to fall through a trap door into the cellar last week. Although no bones were broken the shock was severe.

Mrs. Ed. Clark of Plymouth is spending a few weeks with her daughter, Mrs. Allen Wilkinson.

W. B. Thompson attended the Home Coming at South Lyon Thursday last.

Mrs. F. Duncan and daughter, Bess, attended Home Coming at South Lyon Friday last.

Mrs. Claude Bailey, who had her tonsils removed last week at an Ann Arbor hospital, is getting along nicely. Dr. Plumber is attending her.

While in Salem last week Mrs. F. Duncan and daughter called upon Mrs. Frank Wdodworth and Mrs. Laura Roberts.

P. Sweet and son were in Ann Arbor Friday.

J. Wagner's fine new barn is completed. Mr. Bond of Dexter did the work.

Large flocks of blackbirds were seen flying east Friday. Some say it is a sign of an early fall, others a sure sign of rain.

Mrs. Willard Starks and children are visiting at the home of her parents, Mr. and Mrs. James VanAtta.

Mr. and Mrs. Clayton Bailey and son of Lansing are guests of the former's brother, Claude Bailey, and family.

Mrs. Wilfred Thompson who has been ill with pneumonia is some better.

Mrs. Laura Roberts of Salem, who has been saring for Mrs. Wilfred Thompson, has retuned home.

Freeman A. Lincoln was in Ann Arbor on business Friday.

M. and Mrs. P. L. Townsend of Dixboro spent Sunday with Mr. and Mrs. Freeman A. Lincoln.

J. Myers made a trip to Ann Arbor Friday for Tile.


If You are Not at Your Best

don't worry about it—there's no good in worry. Get better! If your stomach is wrong, your liver and bowels inactive—your nerves are sure to be on edge and your blood impure. Be cheerful and hopeful. As they have helped in thousands of cases,

BEECHAM'S PILLS

will help you and will give your system the natural help it needs. A few doses will make a great difference in your feelings and your looks. They will help you all along the line—to a clear head, free from aches—to bright eyes—to healthy active organs. This sure, quick and tonic family remedy will help Nature to

Restore Your Full Vigor

Sold Everywhere. In boxes with full directions, 10c. and 25c.

Iron with Electricity

THE NEW WAY—THE EASY WAY AND COMFORTABLE WAY—THE HANDY, CONVENIENT AND ECONOMICAL WAY.

NO KITCHEN FIRE, NO SEPARATE STAND, NO CHANGING IRONS.

YOU NEVER HAVE TO WAIT FOR IT TO HEAT UP. NEVER SCORCHES—NEVER COOLS DOWN. THE IRON FOR HOT WEATHER.

USE IT ON THE PORCH, IN THE CELLAR OR IN THE BACK YARD.

SEE OUR WINDOW.

Washtenaw Light & Power Co.

BOTH PHONES No. 1. 117 PEARL STREET.

HAWKINS GARAGE

Supplies & Repairs

All Work Promptly Done

Floor Space to Rent

Tires Repaired and Vulcanized

L. CURTIS A. E. CURTIS

Bell Phone 233

ENTRANCE ON PEARL STREET

Big Reductions

on all

OXFORDS

And Summer Footwear at

HORNER & LAWRENCE

130 Congress St.

Straw Hats 1-4 Off

Odd Trousers 1-4 Off

That Leaky Faucet

is by no means beneath our notice; we shall cheerfully execute repair jobs and give them our careful attention. We also ask you to bear us in mind when you install your bathroom. Large or small as the job may be we want it and we will do the work right. We also install the celebrated "Standard" baths, lavatories and sinks which are guaranteed by the manufacturers.

The combination of high grade fixtures and our way of installing them makes a beautiful bathroom of which the sanitary security is certain.

Estimates cheerfully furnished.

"Standard" "Lindell" Lavatory

O. A. HANKINSON

Want Anything? Use a Profitbringer

**R. R. TIME TABLES**

M. C. R. R.—Trains going east: *6:25, *7:10, *7:50, *10:00 and 11:59 a. m.; *2:50, 4:15. *5:05, *8:39 and *9:42 p. m. Trains goint west: *2:09, 8:25, *9:06 a.m.; 1:35, *2:20, 5:45 and *10:15 p.m.
* Daily. All cthers daily except Sunday.

LAKE SHORE—Trains west: 8:20 a. m. and 6:30 p. m. Trains east: 9:55 a. m. and 4:55 p. m.

D., J. & C.—At Wayne, all cars stop for the Pere Marquette.

Connections at Ann Arbor with the A. A., and at Jackson with the G. T., M. C. and Electric Lines.

BOTH PHONES 32
for a Hack of Baggage Wagon to any of these trains. Prompt, courteous service.
COOK'S LIVERY GROVES & LEAS, Props.

# Press Profitbringers

Classified Rates.

One cent a word, 3 insertions.
Two cents a word, 7 insertions.
Three cents a word, 12 insertions.
Four cents a word, 18 insertions.
Five cents a word, 26 insertions.
Minimum charge 25 words.
Five cents additional charge if collector calls.

**WANTED.**

WANTED—Ambitious young man 20 to 24 years of age to act as Clerk in Stationery and General Office Supply Store in town of 20,000 population. Good chances for promotion to right party. Experience not necessary. In your reply give present occupation and references. Address Box A, Daily Press. 815-817*

WANTED—Metal pattern makers. Steady work. Apply at once. Albion Malleable Iron Co., Albion, Mich. 807-814*

WANTED—$800.00, 1 to 5 years; first-mortgage on Ypsilanti house worth $3,500; rented $240.00 a year. Address, Room One, 2d floor, 38 Lafayette Ave., Detroit. 711tf

WANTED—Crocheters on underwear. Apply J. B. Colvan Company, 29 E. Cross street. 613tf

PICKLES & BASSETT
Plumbing, Steam and Hot Water Heating
All Work Guaranteed
24 North Washington Street
Bell Phone 814-J. Ypsilanti

DEPENDABLE CLEANING
New Electric Process. Quick Cheap, Efficient,
GEO. E. FERGUSON,
522 Monroe St., Ann Arbor, or Wallace & Clarke, Ypsilanti. Phone 20. 803-903

HOUSE CLEANING. Have your house satisfactorily cleaned with the Globe Vacuum Cleaning Wagon. Rates: 50c, 75c and $1 per room or by the hour. JAY KNAPP, 601 Oak St. Phones: 616-J; 229-Blue.

FOR SALE—Choice residence property for sale. All modern improvements, conveniently located to street car line, churches and Normal. Possession given in time for school year. Enquire of N. P. COLLINS, 413 Emmet Street. 811tf

Don't lose your friends before getting their pictures. Bring them to the Wide Awake Studio. Penny pictures, post cards and all kinds of amateur finishing. Mrs. S. May Sleeper, Prop., Bell phone 268-J., Next to First National Bank. 726*

EVA A. THOMPSON, D. C.
Chiropractor
If you are sick, have your spine adjusted and get well. Spinal adjustments remove the cause of disease. Natures cures.
My Specialty—Chronic Diseases
523 CHICAGO AVE.
Hours: 3 to 5 and 7 to 8.
Phones: 530-L; 155-White.
807-907

DETROIT UNITED LINES.
Ypsilanti Station—Limited Cars.
Detroit Limiteds—8:34, 10:34 a. m.; 12:34, 2:34, 4:34, 6:34, 8:34 p. m.
Kalamazoo Limiteds—7:28, 9:28, 11:28 a. m.; 1:28, 3:28; 5:28 p. m. To Lansing, 7:28 p. m.
East bound—5:45 a. m., 6:15 a. m., 7:15 a. m., and every two hours to 11:15 p m.
West bound—To Jackson, 5:15 a. m., 6:45 a. m., and every two hours thereafter until 10:45 p. m.; to Ann Arbor only, 5:15 a. m. and half hourly to 10:45 p. m.; also 11:43 p. m. and 12:26 a. m.
Saline division—Leave Ypsilanti 5:30 a. m., 6:30 a. m., 7:30 a. m. and every two hours until until 7:30 p. m, also 9:40 p. m., 11:40 p. m., 12:25 a. m.
Cars connect at Wayne for Plymouth and Northville.

WANTED—Washing and ironing, 47 Water St. Phone 797-J. 731-815*

**TO RENT.**

FOR RENT—House with all modern conveniences at 317 N. Washington street, after August 15. F. C. Banghart. 727tf

TO RENT—Three suites of offices over Chas. E. Hubbard's paint and wall paper store, 23 N. Washington, entrance through Quirk Block. Will arrange partitions to suit tenants. Steam heat, hardwood floors, best toilet arrangements. Janitor service. Enquire of D. L. Quirk Jr. 812-909*

FOR RENT—Dwelling No. 21 Adams street; modern; hot and colt water; steam heat. Enquire of D. E. Wilber & Son, No. 2 Huron St. 712tf

FOR RENT—Eight rooms, 424 N. Adams street, after Sept. 1; gas, city and cistern water; moderate rent; parties without chidren or roomers desired. Enquire 424 N. Adams St. 809-821

FOR RENT—8-room house with bath, gas, electricity, new furnace, in the college district. Inquire 11 Huron St. or phone 23. 804tf

FOR RENT—Small apartment, second floor, over Wells' store. Enquire at 11 Huron street. Phone 23. 712tf

**FOR SALE.**

FOR SALE—Cottage with more than one acre of land and river bank near Peninsular Paper Mill. Electric light, city and well water, bath, good barn, hen house and chicken park, fruit trees, berries, etc. Everything in good condition. Cheap. Call between 6 and 8 evenings at 902 Railroad street or phone 511-J. 814tf

FOR SALE—8-horse boiler, 65-gallon steam kettle, 2 horsepower gasoline engine. All in first-class order. Call 119 N. Washington St. 815-822*

FOR SALE—Small safe, good for store or house to keep books or private papers in. Phone 594-J. B. S. Boyce. 815-817

FOR SALE—At a bargain. A new Moquette rug, 12 feet 6 in. square H. C. Lott, 411 Forest Ave. 812-19

HOUSE FOR SALE—Enquire within. 15 S. Adams St. 812-814

FOR SALE—Two colts, 3 and 4 years old, heavy. Enquire of J. M. Cameron, or phone 543-L. 807-826

FOR SALE OR RENT—House No. 217 Washington St. N., corner of Emmet. All modern improvements. Enquire D. C. Batchelder. 518tf

FOR SALE—New International Gasoline Engine, 6 H. P.; been used but a short time; want to use motor. Will sell this engine at low price. Granite Works, in rear of Cleary College, G. W. Loughridge. 323tf

FOR SALE OR EXCHANGE for city property: 40 acre farm, good buildings and good fences, all kinds of fruit, one acre of timber. One mile northeast of Willis. John Raymond, phone, Willis No. 5 1 short, 1 long 724-912

**COMMISSIONERS' NOTICE.**

State of Michigan, County of Washtenaw, ss.

The undersigned having been appointed by the Probate Court for said County, Commissioners to receive, examine and adjust all claims and demands of all persons against the estate of Nettie E. Hausner, late of said county, deceased, hereby give notice that four months from date are allowed, by order of said Probate Court, for creditors to present their claims against the estate of said deceased, and that they will meet at the office of Tracy L. Towner, in the city of Ypsilanti in said County, on the 25th day of September and on the 25th day of November next, at ten o'clock A. M., of each of said days, to receive, examine and adjust said claims.

Dated, July 24th, 1911.
SIDNEY RATHFON,
EDWARD PAYNE,
Commissioners.
7—25; 8—1, 8, 15

GRAND UNION HOTEL
Opp. GRAND CENTRAL STATION NEW YORK CITY
ROOMS $1.00 a day and upward
Baggage to and from Station Free
Send 2c stamp for N. Y. City Guide Book and Map

AUCTION SALE—Having sold my property, I will sell at Public Auction on the premises, 509 North Adams street, Ypsilanti, on Thursday, August 17, at 2 o'clock p. m. sharp, the following Household Goods: Three bedroom suits, one parlor suit, two good feather beds, one office chair, five rocking chairs and others, one music stand, double barrel shot gun (new), one hall rack, seven tables, wire cellar safe, refrigerator, Home Pride range, jewell gas range. clothes wringer, lawn mower, 60 feet of rubber hose, wheelbarrow, number of garden tools, 16-ft. ladder, electric fan, quantity of tinware, fine kitchen cabinet, lady's bicycle, two bureaus, wash bowls and pitchers, quantity of kindling wood and numerous other articles. Terms of sale—All sums of $10.00 and under, cash; over $10, six months' time on approved bankable notes. Allie LeFurge, proprietor; Chas. Thompson, auctioneer. 815-816*

**LOST AND FOUND**

LOST—Gold locket and chain on D., J. & C. car or on Congress street. Return to Daily Press. 811-815

**MISCELLANEOUS.**

HOUSE TO BE REMOVED—No. 103 S. Washington. 7 rooms, with hall. Enquire of J. H. Wortley, Savings Bank Bldg. 809tf

# The Markets

(Corrected daily by F. C. Banghart.)
Buying prices.

**Stock.**

| | |
|---|---|
| Hogs, live | $6.75-$7.00 |
| Hogs, dressed | $9.00-$9.50 |
| Spring Lambs | $5.50-$6.00 |
| Veal Calves | $6.50-$7.50 |
| Cows | $2.50-$4.00 |
| Heifers | $4.50-$5.50 |
| Steers | $4.50-$5.50 |
| Hens | 10c |
| Spring Chickens | 16c |

**Produce.**
Corrected by H. L. Wells' grocery

| | |
|---|---|
| Dairy Butter, pound | 20c |
| Eggs | 15c |
| Honey, dark | 10c |
| Honey, light | 12c-14c |
| New Potatoes | $1.75 |

**Ypsilanti Grain Market.**
(Corrected by Washtenaw Huron Mills.)

| | |
|---|---|
| Oats, new | 35c |
| Oats, old | 35c |
| Wheat, No. 1 white | 77c |
| Wheat, No. 2, red | 80c |
| No. 2 Rye | 70c |

**Hides.**
Ypsilanti Hide and Leather Co.

| | |
|---|---|
| No. 1, cured, | 12c |
| No. 1, green, | 10c |
| No. 1, cured Bull | 9½c |
| No. 1, green Bull | 8c |
| No. 1, cured Veal Kip | 12½c |

No. 2 Kip and Calf 1½c off.
Sheep pelts as to the amount of wool

| | |
|---|---|
| No. 1, green Veal Kip | 11¾c |
| No. 1, cured Calf | 15¾c |
| No. 1, green Calf | 14c |

All No. 2 Hides. 1c off.

**Chicago Cash Grain Quotations**
Chicago, Aug. 14.

Wheat—No. 2 red, 88¾@90½c; No. 3 red, 87¾@89½c; No. 2 hard winter, 90@93½c; No. 3 hard, winter, 89@92c; No. 1 northern spring, $1.11@1.13; No. 2 northern spring, $1.06@1.10; No. 3 spring, 94@98c. Corn—No. 2, 64@64¼c; No. 2 white, 65@66c; No. 2 yellow, 64½@64¾c; No. 3, 63¾@64½c; No. 3 white, 64¾@65¼c; No. 3 yellow, 64¼@64¼c. Oats—No. 2, 39¾c; No. 2 white, 40½@41c; No. 3 white, 40@40½c; standard, 40¼@40¾c.

**Chicago Live Stock.**

Hogs—Receipts 40,000. Quotations ranged at $7.60@7.75 choice heavy, $7.75@7.90 choice light, $7.20@7.35 heavy packing, and $5.25@7.60 good to choice pigs.

Cattle—Receipts 21,000. Quotations ranged at $7.25@7.65 prime steers $4.20@5.10 good to choice fed cows $5.20@6.25 good to choice fed heifers, $5.15@5.40 selected feeders, $3.40@4.00 fair to good stockers, $7.25@8.25 good to choice veal calves.

Sheep—Receipts 26,000. Quotations ranged at $6.50@7.40 good to prime heavy lambs, $4.40@4.90 good to choice fed yearlings, $3.85@4.25 choice to prime fed wethers, $3.25@3.50 good to choice handy ewes.

**Butter.**

Creamery, extra, 25c per lb; prints, 28½c; extra firsts, 24c; firsts, 21c; dairies, extra, 22c; firsts, 20c; packing stock, 17c.

**Live Poultry.**

Turkeys, per lb., 12c; chickens, fowls, 12c; roosters, 7½c; springs, 14¼c; ducks, 13c; geese, 7c.

**Potatoes.**

New potatoes, Jerseys, $1.25@1.30. Minnesota, $1.10@1.15.

**East Buffalo Live Stock.**
East Buffalo, N. Y., Aug. 14.

Dunning & Stevens, Live Stock Commission Merchants, East Buffalo, N. Y., quote as follows: Cattle—Receipts 175 cars; market steady. Hogs—Receipts 60 cars; market steady; heavy, $8.00; Yorkers, $8.00@8.10; pigs, $8.10. Sheep—Receipts 40 cars; market slow; top lambs, $7.00@7.25; yearlings, $5.75@5.25; wethers, $4.00@4.25; ewes, $3.25@3.50. Calves, $4.00@9.00.

CASTORIA
For Infants and Children.
The Kind You Have Always Bought
Bears the Signature of Chas. H. Fletcher

Try the Daily Press Profitbringers

# SPORTING NEWS

## BIG FIGHT LIKELY FOR GOLF TITLE

### National Tourney at Rye, N. Y., Promises to Be Hummer.

### MUCH INTEREST IN THE EVENT.

With Reduced Number of Entries Better Play Is Anticipated—East to Pin Faith on Old Timers—West to Be Well Represented.

While the national amateur golf championship, which is slated for the Apawamis Gulf club at Rye, N. Y., Sept. 11 to 16, is still some time off, there is widespread interest as to whether the west will have the upper hand again. It will be remembered that of the sixty-four who qualified the first day last year only fifteen were westerners, and in this number are included the Pittsburg representatives. In the second round of qualifying play-

Photo by American Press Association.
WALTER J. TRAVIS.

ers the number was reduced to thirty-two, and of these ten were from the west and eighteen from the metropolitan and Massachusetts districts. In the first round only five of the western men were left. The second round reduced by one, while the third round found only one westerner left.

The field of 203 players was a record in itself, and so crowded was the course at Brookline, Mass., that twenty players were obliged to finish the first round the following morning.

The feeling is growing in the east that the championship will return to stay, but when one remembers the remarkable lot of premier golfers who represent the western section, particularly around Chicago, it is difficult to tell just on what this feeling is based. Fownes, Evans, Wood, Phelps, the Hunters, Egan, Seckel, Gardner and Legg are the westerners who have made golfing history in the past few years. Of this number only W. C. Fownes, Jr., and Chandler Egan are veterans. The majority of the others are either still in college or are recent graduates.

The east must pin its faith to the old guard represented by Travis, Travers, Herreshoff, Sherman, Ward, Anderson, Whittemore, and on the younger players, most notable of whom are White and Kirby.

At all events, the next national championship, particularly in view of the fact that the number of entries will be so reduced that only the best players in the country will contest, promises to be the best struggle in the history of amateur golf in this country. Last year all one had to do was to send a five dollar note as an entry fee. The result was that the Country club was clogged with a host of players who at best, even with their handicaps, would have had no chance in an invitation tournament. The United States Golf association has been working on a plan to reduce the entries to the best in the country and within the next few weeks will make a definite statement as to the conduct of the next tournament.

**Bergen Champion Pull Back Batsman.**

"Bill" Bergen is the champion pull back batsman of the country. He has practically won several games for Brooklyn by making hits while drawing away from the plate.

## CURRENT SPORT NOTES

Jackie Clark may quit the bicycle game for aviation sport after this season.

In E. K. Russell, Tasmania, Australia, has developed a schoolboy high jumper capable of clearing the bar at six feet six inches.

Tewaina, the star Indian distance runner, will try to make the Marathon team that will represent this country at the Olympic games in Sweden next year.

## PITCHERS NEED BRAINS.

**Star Flingers Can Render Signals and Inside Play Worthless.**

Otto Knabe, the Phillies' second baseman, who is one of the brainiest players in the country, says this about signals:

"Signals and inside play are great things for a ball club to have, but plain common sense, quick thinking and intelligence have signals beaten to death.

"What use have signals and inside play been against Mathewson, Brown, Moore, Camnitz and other star flingers? Put a pitcher in the box who has brains and he will smash all the team play you ever saw. Base runners will be pie for the catcher, and hit and run plays will be jokes. Give me a pitcher in there with the old noodle, and I want to see some of these machines work."

## M'COY'S NEW COIN GETTER.

**Former Pugilist Is Now Doctor of Physical Science.**

Norman Selby, otherwise known as Kid McCoy, having fought 125 ring battles, has decided to become a "doctor of physical science." Selby, as he prefers to be called, has been studying and practicing his system since February, and he says he has in that period gained twenty-five pounds in weight, added four inches to his chest measurement, reduced his waist eight inches, and most remarkable, grown an inch and one-quarter in height.

A straightened spine and correct breathing are, he says, the principles which spell health. He has settled in Stamford, Conn., and he will put the principles into practice in a sanitarium. He has framed ten "health commandments," nature's laws, he calls them. Here they are:

First.—Thou shalt keep thy backbone straight.
Second.—Thou shalt use all thy lungs all the time.
Third.—Thou shalt drink half a gallon of water daily.
Fourth.—Thou shalt take sufficient nourishment.
Fifth.—Thou shalt masticate thy food properly.
Sixth.—Thou shalt sleep eight hours daily.
Seventh.—Thou shalt cleanse the body daily.
Eighth.—Thou shalt walk three miles daily.
Ninth.—Thou shalt think pleasant thoughts and banish unpleasant ones.
Tenth.—Thou shalt praise the Creator for the result these laws bring and tell thy neighbor.

**$100 REWARD, $100.**

The readers of this paper will be pleased to learn that there is at least one dreaded disease that science has been able to cure in all its stages, and that is Catarrh. Hall's Catarrh Cure is the only positive cure now known to the medical fraternity. Catarrh being a constitutional disease, requires a constitutional treatment. Hall's Catarrh Cure is taken internally, acting directly upon the blood and mucous surfaces of the system, thereby destroying the foundation of the disease, and giving the patient strength by building up the constitution and assisting nature in doing its work. The proprietors have so much faith in its curative powers that they offer One Hundred Dollars for any case that it fails to cure. Send for list of testimonials. Address:

F. J. CHENEY & CO., Toledo, O.
Sold by Druggists, 75c.
Take Hall's Family Pills for constipation.

## THE BASEBALL FIELD

**AMERICAN LEAGUE.**

| | W. | L. | Pct. | | W. | L. | Pct. |
|---|---|---|---|---|---|---|---|
| Phil. | 69 | 38 | .645 | Chi. | 53 | 53 | .500 |
| Det. | 67 | 41 | .621 | Cleve | 55 | 55 | .500 |
| N. Y. | 55 | 54 | .505 | Wash. | 45 | 64 | .413 |
| Bos. | 56 | 53 | .514 | St. L. | 33 | 75 | .305 |

| At Chicago— | | R. | H. | E. |
|---|---|---|---|---|
| Detroit | 000000000 | 0 | 1 | 1 |
| Chicago | 001010000 | 2 | 7 | 1 |

Willett and Stanage; Walsh and Sullivan.

| At Washington— | | R. | H. | E. |
|---|---|---|---|---|
| New York | 000000000 | 0 | 8 | 1 |
| Washington | 01000002x | 3 | 6 | 2 |

Warhop and Blair; Becker and Street.

| At St. Louis— | | R. | H. | E. |
|---|---|---|---|---|
| Cleveland | 010001000 | 2 | 6 | 1 |
| St. Louis | 100000000 | 1 | 3 | 2 |

Mitchell and Fisher; Mitchell and Stephens.

| At Philadelphia— | | R. | H. | E. |
|---|---|---|---|---|
| Boston | 001000001 | 2 | 3 | 0 |
| Philadelphia | 000001000 | 1 | 8 | 2 |

Cicotte and Carrigan; Morgan and Thomas.

**NATIONAL LEAGUE**

| | W. | L. | Pct. | | W. | L. | Pct. |
|---|---|---|---|---|---|---|---|
| Chi. | 62 | 37 | .626 | St. L. | 57 | 47 | .548 |
| Pitts. | 64 | 41 | .610 | Cin. | 46 | 56 | .451 |
| N. Y. | 61 | 41 | .598 | Brook | 39 | 64 | .379 |
| Phil. | 58 | 46 | .558 | Bos. | 25 | 80 | .238 |

| At Pittsburg— | | R. | H. | E. |
|---|---|---|---|---|
| St. Louis | 020000001 | 3 | 10 | 1 |
| Pittsburg | 000010000 | 1 | 5 | 1 |

Harmon and Bresnahan; Adams and Gibson.

| At Boston— | | R. | H. | E. |
|---|---|---|---|---|
| Brooklyn | 306000000 | 9 | 14 | 3 |
| Boston | 01070131x | 13 | 14 | 0 |

Schard, Schanlan, Burke and Erwin; Griffin, Tyler and Kling.

| At New York— | | R. | H. | E. |
|---|---|---|---|---|
| Phila. | 000000002000 | 2 | 7 | 2 |
| New Y. | 000110000001 | 3 | 6 | 3 |

Alexander and Spencer, Marquard and Myers.

| Second game— | | R. | H. | E. |
|---|---|---|---|---|
| Philadelphia | 02002 0 | 4 | 9 | 1 |
| New York | 20201x | 5 | 5 | 1 |

Moore and Spencer; Wiltse and Wilson.

**AMERICAN ASSOCIATION.**

| | W. | L. | Pct. | | W. | L. | Pct. |
|---|---|---|---|---|---|---|---|
| K. C. | 64 | 50 | .562 | Mil. | 56 | 62 | .475 |
| Minn | 66 | 50 | .569 | Ind. | 55 | 63 | .466 |
| Col. | 64 | 52 | .552 | Louis | 52 | 64 | .448 |
| St. P. | 56 | 59 | .487 | T'ldo. | 52 | 65 | .444 |

At Kansas City—Kansas City, 3, Minneapolis, 9.

At Milwaukee—St. Paul, 4; Milwaukee, 9.

At Louisville—Columbus, 11; Louisville, 4.

At Indianapolis—Toledo, 3; Indianapolis, 4.

**When the Test Comes.**

Some opportunity will come at some time to every man. Then it depends upon himself and upon what he shall have made of himself what he makes of it and what it will make of him.—James J. Hill.

## DIAMOND BINGLES

The St. Louis Nationals have been dubbed the "Suffragettes," owing to the control of the club by a woman.

Bill Sweeney is playing great ball for the Boston Nationals. He is a hard working, earnest player and game all through—a last ditch fighter.

Umpire Bill Dineen said the other day that "Old Cy" Young would never quit pitching because his arm gave way. "If Cy ever quits it will be because his legs give way and not his arm. That arm of Young's will outlast his legs."

Let us see. It must have been half a dozen years ago that the obsequies were read over Ed Walsh's arm because he used the spitter, and yet the Chicago White Sox heaver is still as tough as medicine for opposing batters to go against.

When any one mentions the name of Fred Luderus to Frank Chance the manager of the Cubs gets a headache. Luderus, who was traded to Philadelphia by Chance, has won more games by his batting this year than any man on the Phillies.

## PRODUCES "HUMAN" HAIR.

**Record Clip on Texas Ranch to Be Used For "Switches."**

F. O. Landrum of the Neuces canyon, near San Antonio, Tex., has just produced in one clip mohair twenty-eight inches long, which sold for a little over $6 per pound and brought a total of $115. This mohair, it is said, will be used by the makers of hair goods to produce beautiful switches of real "human" hair.

This highest grade of mohair is very fine and silky and has a beautiful natural wave. While theoretically the idea of the hair of a goat being used to adorn women is repulsive, practically when the mohair is treated and dyed an expert could not distinguish it from the real article.

Landrum owns one of the most famous goat ranches in Texas. Admiral Togo, the wonderful Angora imported from South Africa, is the head of the flock. It is he who produced the mohair which four years ago was made into cloth and fashioned into a pair of trousers for President Taft. These trousers were presented to him by the Publicity league of San Antonio and worn by him at the inauguration.

"Get The Hook"
"EASY-GRIP" GARTERS
And you won't have to stop on the street to hitch up your sox. Web under all metal. Worn loosely around the leg and you simply forget them, still THEY NEVER SLIP DOWN. "EASY-GRIP" hooks adjust themselves; all edges are well rounded and will not tear. Large, flimsy hose can be held tightly around the leg by taking a big bite, or tight sox held up by a few threads.
"EASY-GRIP"
NEVER LETS GO
PRICE 25 CENTS
Gurli Company
Dept. C, Unity Bldg., Chicago, Illinois

2 IN 1
The kind that shines so quickly.
SHOE POLISH
THE F. F. DALLEY CO., Ltd.
Buffalo, N. Y. Hamilton, Ont.
ALL DEALERS 10c

BULL BARGAINS
I HAVE SEVERAL CHOICE REGISTERED HOLSTEIN SIRES READY FOR SERVICE AND YOUNGER ONES. THEY ARE SIRED BY WOODCREST DE KOL LAD NO. 45103 AND OUT OF A. R. O. DAMS. SIXTEEN OF THEIR SIRES' TWO-YEAR-OLD SISTERS RECENTLY SOLD AT AUCTION AT AN AVERAGE PRICE OF $510.00 EACH. THEY ARE BRED RIGHT AND THE PRICES ARE RIGHT—THEY ARE
REDUCED DURING AUGUST
YOU CAN SEE THEIR SIRE AND THEIR DAMS AND A LARGE FAMILY OF THEIR BROTHERS AND SISTERS TO AID YOU IN MAKING AN INTELLIGENT CHOICE. NOW IS THE TIME TO BUY. "THE HEAD OF THE HERD IS HALF OF THE HERD." THIS "HALF" SHOULD BE THE BEST YOU CAN GET. GET IT AT HOME. PEDIGREE AND FULL REGISTRATION PAPERS WITH EACH ANIMAL.
WILLIAM B. HATCH
YPSILANTI, MICHIGAN BELL 'PHONES: 23 or 149

## Read How to Get 20 per ct. Cash Discount on Rugs, Linoleum & Matting for One Week

Every rug, every yard of linoleum and matting in Mack & Mack's huge stock can be bought at a reduction of 20% for just one week.

Our goods are personally selected for their high quality and artistic designs. We cater to trade that demands first-class goods. We will not buy seconds, close outs, dropped or patterns defective in the slightest degree simply because they are cheaper.

This 20% discount is from our regular stock. You can see the ordinary price the goods sell for—they are all marked in plain figures.

THE REASON WHY—The month of August is quiet. We need room in our floor covering department. Wise buyers take advantage of genuine savings, such as this sale offers.

Goods laid aside for future delivery. Offer positively closes August 22.

**We Carry the Best Assortment of Rugs in Ypsilanti**

**MACK & MACK**

FURNITURE AND RUGS
FUNERAL DIRECTORS
211 CONGRESS STREET

THE HOOSIER SAVES STEPS KITCHEN CABINET



PANICS, PUBLIC AND PRIVATE, FIND THE MAN WITH A SAVINGS ACCOUNT, EVER READY TO MEET THEM.

IT IS A WISE MAN WHO GIVES THOUGHT TO THE FUTURE AND INCREASES HIS SAVINGS BEFORE HIS EARNING CAPACITY DECREASES.

START A SAVING ACCOUNT AND SEE WHAT PEACE AND COMFORT GO WITH IT.

**The First National Bank**
**Ypsilanti, Michigan**



**The Latest Model In the Finest Type of Sound-Reproducing Instrument and at Lowest Price**

# VICTROLA IX

**Mahogany or Oak**

**$50**

**Small Weekly or Monthly Payments**

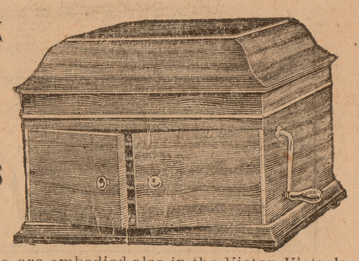

Many of those exclusive and most important features which characterize the instruments of the Victrola line are embodied also in the Victor-Victrola IX. It has 12-inch turn-table; double spring motor; exhibition sound box, and shows in every detail the excellence of Victor workmanship. The fact that it is a genuine Victor-Victrola determines conclusively the splendid character of its tonal and reproducing qualities.

Other Victrolas, $75, $100, $150, $200—Victors, $10 to $100. We are Michigan distributers. Any outfit sold on easy terms. Write for catalogs and detailed information if you can't call.

**GRINNELL BROS.**

24 STORES YPSILANTI STORE—210 W. CONGRESS ST.



## Steam or Hot Water Heating Plants That Give Satisfaction

No matter whether you are planning to put a hot water or steam heating system into your home r your store building, it's to your great advantage to let me furnish estimates on the job.

**Let Me Figure on the System You Intend to Put Into Your Building**

Not only will I guarantee the work in every way—but my prices are the lowest consistent with high-grade workmanship. Only experts do the work and that assures satisfaction. Come in, and let me give you my figures.

**B. D. WATERMAN**

**"The Sanitary Plumber"**

**16 N. Washington St. Phone 220**


# Society News

**Calendar for Wednesday, Aug. 16, 1911**

U and I Helping Hand Societty, Recreation Park, 10:30 a. m. Dinner. Cards.

Mid-week service, 7:30 p. m., Methodist and Presbyterian churches.

Mid-week service, 7 p. m., Baptist church.

Mid-week service of Christian Science society, 7:30 p. m., 125 W. Congress street.

Annual picnic of Pittsfield Union Sunday school and neighborhood, 1:30 p. m., Sidney Harwood's premises.

**Do What You Can Circle Meets.**

The Do What You Can Circle of the King's Daughters met in Prospect Park Saturday, Mrs. William Scotney being the hostess. Twenty-five were present. A program of readings by Miss Ida Thumm, Mrs. Frank Fletcher and Mrs. Amelia Koch and a recitation by Mrs. Wm. Scotney was given. It was decided to send three comfortables to the sufferers in the burned district. Arrangements were made relative to the annual picnic of the order, which is to be held in Prospect Park on August 23. It will be an all-day affair. The next regular meeting will be held with Mrs. Wm. Jellis on Prospect street on the second Saturday in September.

**Entertains Briday Party.**

Mr. and Mrs. Irving Hunter entertained Monday evening at the home of Mrs. Hunter's mother, Mrs. W. L. McCullough, the Scott-Crittenden bridal party. Besides Miss Crittenden and Mr. Scott, there were Miss Esther Seibert of Iron Mountain, who is to be maid of honor; Earl Stewart of Wichita, Kansas, who will act as best man, and Mr. and Mrs. Charles Powell. The evening was spent with games and visiting and light refreshments were served in the dining-room, which was decorated in yellow and white, the colors which are to be employed in the wedding on Wednesday.

**Give Dinner Party.**

Mrs. Charles Meade of Ann Arbor township delightfully entertained at a dinner party at her home, Sunday. Her guests were Mrs. M. Meade, Mrs. T. Galpin, Miss Irene Meade, Mr. and Mrs. D. B. Sutton, daughters Thoma and Leona, Mr. and Mrs. Louis Meade, and Frank Gerald, all of Ann Arbor, and Miss Gertrude O'Brien of Ypsilanti.

**Give Dancing Party.**

A dancing party will be given at the Masonic Temple Friday evening by a number of the Ypsilanti young people.

Mr. and Mrs. Frank Lambie of Superior and Mr. and Ms. William Codd of Royal Oak and Mrs. Rhoda Miller of Detroit have been spending the past few days at Buffalo and Niagara Falls.

Miss Vivian Smith returned Sunday from a two weeks' visit with her cousin, Miss Mabel Seymour, of Denton.

Mrs. Mary Campbell of Adams St. returned home from Chicago Saturday where she made an extended visit with her daughter, Mrs. Moore.

The Misses Beatrice and Ethel Glanfield have resigned their positions at the Scharf Tag, Label and Box Co. office.

Mrs. Ira Clow has been spending a couple of days with her daughter in Detroit. She was accompanied home by her little granddaughter who will visit her for a few weeks.

Mr. and Mrs. Ed. Blackmore and children of Milan spent Sunday in the city, the guests of Mr. and Mrs. W. F. Waidner.

Mrs. Fred Burg and Miss Edna Knabeusch of Dundee spent Saturday and Sunday at the home of Mr. and Mrs. J. C. Burg.

Mr. and Mrs. Wesley Avery of Caro have returned home after spending the past few days at the home of Mrs. John Waidner.

Dr. W. H. Sherzer was in the city on Monday.

Miss Adda Woodard will go the last of this week to visit Dr. Cornue's family at Celah, Washington.

Mrs. Albert Smith and her two daughters, Hazel and Helen, and Mrs. Effie Cotton have spent the day in Detroit.

Mrs. and Mrs. J. J. Harrison are Mr. an Mrs. John Fields of Indianapolis, Ind., are spending some time with relatives and friends here and in Ann Arbor. Mrs. Fields was a former Ypsilanti resident and will be remembered as Mrs. Emma Parker.

Mrs. Fred Schairer of Ann Arbor has been a recent visitor in Ypsilanti.

Mrs. F. A. Oberst, Mrs. Frank Joslyn and Mrs. C. M. Bange spent the week-end at Niagara Falls.

Mr. and Mrs. A. A. Parsons are entertaining their brother-in-law, C. A. Wilson, of Okemos, Mich.

Russell White of Detroit is visiting Philip Boyce. He rode out on his wheel.

contemplating moving to Ann Arbor.

Mrs. Charles Kapp has returned to Ann Arbor, after a few days' visit with her sister in this city.

Superintendent Arbaugh was in Detroit Monday.

Miss Carrie Bergin did not have the contemplated operation on her eyes performed, as upon further examination it was found unnecessary.

Mrs. George Chadwick and daughter Eyla went to Northville Sunday. Mrs. Chadwick has returned, but Miss Eyla will stay until Saturday.

Miss Ida and Miss Hannah Thumm of Superior are spending a week or thereabout at Niagara Falls and Buffalo.

Mrs. R. A. Whitcomb has returned from a three months' visit with her son, Clark, of Devenport, Iowa.

Hiram Chapman of 109 Summit St. has received an appointment to teach mathematics in the Detroit Central high school in Detroit next year. He has been principal of the high school at Marlette the past year.

Mr. and Mrs. Dan Brandfield of Columbus, O., and Mrs. Gus Mahan and son, Joseph, of Independence, Kan., are visiting their aunt, Mrs. Katherine Bertram of Congress street. On Sunday Mrs. Bertram entertained also her niece, Mrs. Fred Eschadore of Toledo and her daughter, Mrs. Rolland Breunig and children.

Isaac Parigo of Portland, Mich., and his son, Glenn, of Oklahoma City were the guests Saturday afternoon of Mr. and Mrs. Henry Sanders.

Prof. A. C. Stitt who has been spending the summer with his father M. Stitt, left Saturday for Pass Christian, Miss., where he will teach this year. Mrs. Stitt will join him later.

Mrs. George M. Gaudy is the guest of Mrs. F. Holmes of Alpena for a few weeks.

Mr. and Mrs. Reid Darling will leave Thursday for an extended visit to Niagara Falls and Watkins Glenn, N. Y.

C. J. Becker returned Monday night from a trip to Milwaukee and Chicago where he attended the Aviation Meet.

Miss Lucile Strong is visiting friends in Toledo at present and later will go to Lakeside for a few weeks' outing.

Miss Ruth Dietz is visiting friends in Detroit for a short time.

Guy Comstock left this morning for Benton Harbor where he will visit his sister, Mrs. Elton Harner.

Mrs. Susie Lamb Henwood and son of Brantford, Ont., is a guest at the home of her cousin, Chas. E. King.

Mrs. Lois Leetch will leave soon for a short visit with friends in Durand.

Mrs. Edwin Halsted and daughter of Cincinnati who have been visiting Mrs. Alice Putnam Kimball and Miss Mary Putnam, have returned to their home.

Miss Lou Benton of Coldwater was the week end visitor of her sister, Mrs. Chas. Riley.

The Presbyterian prayer meeting will be held in the chapel Wednesday evening at 7:30. Mr. B. S. Boyce will lead and it is hoped that there will be a large attendance. The topic will be, "The trust that God expects," Luke 12:22-31.


**Radiant Hair For Every Woman**

**PARISIAN SAGE**

**Remember,** ladies, that Parisian Sage will give the hair a fascinating luster that you will be proud of.

**GUARANTEE**

**We guarantee Parisian Sage to stop Falling Hair and Itching Scalp, and to banish Dandruff in two weeks, or money back.**

Druggists everywhere. Girl with the Auburn hair on every bottle.

50 CENTS

Sold and Guaranteed by

DUANE SPALSBURY


## ROADS BETWEEN ANN ARBOR AND DETROIT IN BAD CONDITION

The drivers of the vehicles engaged in the Commercial Vehicle Reliability Run state that the worst roads they have encountered on their trip were between Detroit and Ann Arbor. The worst spot of all was just outside Detroit.


**"FUZ"** Kills fleas on dogs. Ask your grocer. Price, 10 cents.


**TOO LATE TO CLASSIFY**

WANTED—To buy a good watch dog. Phone 709-7 rings. 815-817*

OPERA HOUSE UNDER NEW MANAGEMENT
3,000 feet of best Moving Pictures. Change daily. Special Matinee Saturdays for Ladies and Children. 815-915*


**SUMMER ITCH NOW RELIEVED**

Instant relief for all kinds of summer skin trouble is found in that simple wash—D. D. D. Prescription for Eczema. Get a 25c trial bottle today and prove for yourself the merits of this wonderful prescription. We always recommend it for Summer Itch. Duane Spalsbury, 112 Congress St.


## PARASOL MODELED AFTER PAGODA

PARASOLS this season are startling in shape and structure, the number of ribs having been multiplied in a wonderful manner to enable the manufacturer to achieve unique effects. Some parasols now have as many as thirty ribs. The illustration shows the new pagoda parasol, whose name is sufficiently explanatory. There are also the aeroplane parasol, oval in shape, so that two people can be shaded comfortably by it; the star

shaped parasol and many other quaint shapes. Gilded ribs and extravagant handles are the rule. Wealthy women have their parasols made to match their gowns and inset with their favorite gems. Silk, linen, lace, organdie—almost any of the summer dress fabrics of this class are used in making the canopies of the seasonable sunshades. EVELYN ROUSSEAU.

## HOUSEHOLD HINTS

To clean velvet scrape a little pipe clay on it, then brush off lightly with a stiff brush.

When washing flannels if you rinse them first in clear soft water and then in a nice soapy water they will remain as soft as when new.

Flannelette may be rendered non-inflammable by rinsing it after washing in alum water. Dissolve two ounces of alum in a gallon of cold water.

Salt, water and sunshine will remove the worst mildew stains. Wet often, when the sun is bright, and persevere until the garment is clear and white.

If the steel parts of the kitchen range have become dull during an absence from home the best and most economical method of cleaning them is to rub them with very fine coal ashes, freed, of course, from grit.

Sprinkle a spoonful of ground coffee upon a fire shovel upon which two or three live coals have been placed, and immediately a sickroom will be filled with a pleasant odor which is very refreshing to the invalid.

Dishcloths do not get the attention they should and in many houses are dirty and quite unfit for use. After washing up always soap the dishcloth well and then rinse in hot water with soda in it. Rinse again in hot water and hang it in the air to dry.

To remove the smell of onions from knives place them in the earth for a few minutes. Earth will also sweeten pickle jars, etc., that washing seems powerless to render fit for use, but in that case the jars should be filled with earth and allowed to remain twenty-four hours or so.

Here is a recipe more than 200 years old which tells how to make that delightful dessert, a pickled lemon. The small Messina lemons are best to use. Grate off the rinds, but not so as to hurt the skin. Then put them on end in a deep dish with layers of salt, so that each be completely and separately covered. After remaining eight or ten days take them out, wipe the salt from them and simmer in strong vinegar, with as much pounded turmeric root as will turn them a deep yellow (only a pinch is required). Let them simmer twenty minutes, then drain and put them into jars. The lemons should be unbroken. Boil fresh vinegar with mixed peppers (one ounce and a half to each pint) and pour over the lemons. Tie down, and in six months they should be fit for use. The longer they are kept the better they become.

## NO HAT OUTDOORS, BUT CAP INDOORS

IT is predicted that ere long many women will cover their heads indoors with the dainty lace confections which the ladies of another generation called caps and which we have knowledge of chiefly through the memory of some lovely crowned grandma who insisted on carrying the fashions of her girlhood into old age. That very eccentric leader of England's artistic branch of the smart set, the Duchess of Rutland, is said to have discovered that the lace cap had wonderful aesthetic possibilities and adopted it, cap strings and all. Women whose faces are cast on less classic lines followed her grace's example, and those who did not find the more extreme caps becoming

adopted modified forms in the shape of lace or net bandeaus or bows. Call it what we will, it is the old fashioned cap, as one may discover by comparison with old portraits. While hygienically the head is better uncovered, women whose hair is not a pretty color or is turning gray will welcome this excuse for hiding it. However, it seems a far swing of the pendulum from the no hat fad to the indoor cap doctrine. These illustrations show two extremes of the fashion, one a lace chapeau knotted with flowers, which may be worn indoors or as a summer lingerie hat; the other is one of the simpler examples of the bandeau, a fashion so far the most popular feature of the fad.


**Now is the Time Use a Profitbringer**


## CURIOUS BITS OF HISTORY

By W. A. MACY.

**THE STATE OF FRANKLIN.**

Many people do not know there was once a State of Franklin in the United States. It existed for four years, from 1784 to 1788. Many emigrants from North Carolina had crossed the mountains and settled in what is now known as East Tennessee. The territory belonged to North Carolina, but the state government had not been able to give it much attention. Owing to financial and other troubles North Carolina ceded the territory to the general government. The inhabitants did not relish the idea of thus being cast adrift so unceremoniously, so they organized a state and set up a government of their own. To their new commonwealth they gave the name "Franklin," after the Philadelphia philosopher. But congress declined to recognize the new state, and North Carolina raised strong objections. The latter withdrew the cession to the government, and undertook to resume control of the territory. A long quarrel ensued between the North Carolina state government and the citizens of "Franklin." The leader of the latter was "Governor" Sevier, while a Colonel Tipton represented the former. There was an immense amount of bickering and much confusion, but very little bloodshed. It finally ended in North Carolina resuming control of the territory, and "the state of Franklin" was known no more.

(Copyright, 1911, by Joseph B. Bowles.)

**A True Son of the South.**

A statue was unveiled at Sceaux to Clovis Hugues, poet and deputy, says the Paris correspondent of the London Standard. Clovis Hugues was a typical son of the south, and like all Marseillais he believed that the Paris boulevards would be a very fair imitation of the Cannabiere if there were only a bit of sea at the end of the street. One afternoon in Marseilles a Parisian ventured to claim some charm for Paris. "Absurd," said Clovis Hugues, "Paris cannot compare with Marseilles at all. Here, at least, we have the sun." 'We have the sun in Paris, too," remarked his friend. "Ah, bah!" said Clovis Hugues; "your sun in Paris is only an old moon which Marseilles has no further use for."

**Strange Coincidence.**

Partick churches (near Glasgow, Scotland), suffered from the failure of the electric light the other Sunday night—just at the height of a thunderstorm, when it was most needed. One minister had just read the first two lines of the hymn, "As darker, darker fall around, The shadows of the night—" when plump went out the light and the church was in darkness for a quarter of an hour.


**HIDDEN DANGERS.**

**Nature Gives Timely Warnings That No Ypsilanti Citizen Can Afford To Ignore.**

DANGER SIGNAL NO. 1 comes from the kidney secretions. They will warn you when the kidneys are sick. Well kidneys excrete a clear, amber fluid. Sick kidneys send out a thin, pale and foamy, or a thick, red, illsmelling urine, full of sediment and irregular of passage.

DANGER SIGNAL NO. 2 comes from the back. Back pains, dull and heavy, or sharp and acute, tell you of sick kidneys and warn you of the approach of dropsey, gravel and Bright's disease. Doan's Kidney Pills help sick kidney's. Here's Ypsilanti proof:

W. H. Hall, 513 N. Adams St., Ypsilanti, Mich., says: "Short use of Doan's Kidney Pills, procured from Weinmann-Matthews Co.'s Drug Store, convinced me that they are an excellent kidney remedy. They entirely relieved me of pain in the small of my back and difficulty with the kidney secretions. I cheerfully recommend Doan's Kidney Pills."

For sale by all dealers. Price 50c. Foster-Milburn Co., Buffalo, New York sole agents for the United States.

Remember the name—Doan's— and take no other.



**HAMPSHER'S**

**OiliO Mop**

For Dry Cleaning
Cleans a Room a Minute
No More Washing of Varnished, Waxed, Painted, Tile or Linoleum Floors
The Greatest Household Saver of the Day
Keeps Floors in Good Condition
The Foe of Dust.. The Germ Killer
No Home Complete Without It

"OILIO" ("Oil of Joy") is odorless and sanitary and it and the mop are especially suited for the sick room, hospitals and private homes.

ONE POUND MOP.....$1.00
ONE AND ONE-HALF LB. MOP, $1.25
TWO POUND MOP.....$1.50

Send money with order. All orders prepaid.

Sold by

**Gurli Company**

Dept. E, Unity Bldg., Chicago, Illinois